

City of Newark Update

What We've Been Up To

Lindsey Brighton, GIS Coordinator

Items to Discuss

- **Background**
- **GeoAsset 3**
- **Lucity Roundtable Discussions**
- **ArcGIS Online**
- **Downtown Revitalization Project**

Background

The City of Newark and Lucity

Overview of Lucity at Newark

- Upgraded to 2014r1, SP1 in February
- 4 Clients: City of Newark, Wastewater Plant, Water Plant, Training
- Street Department bills Stormwater with work orders
- County Health Department took over Backflow Preventer Inventory
- Water office gals enter work requests through Lucity Web and email is sent to Water Distribution Office

Lucity Users in City of Newark

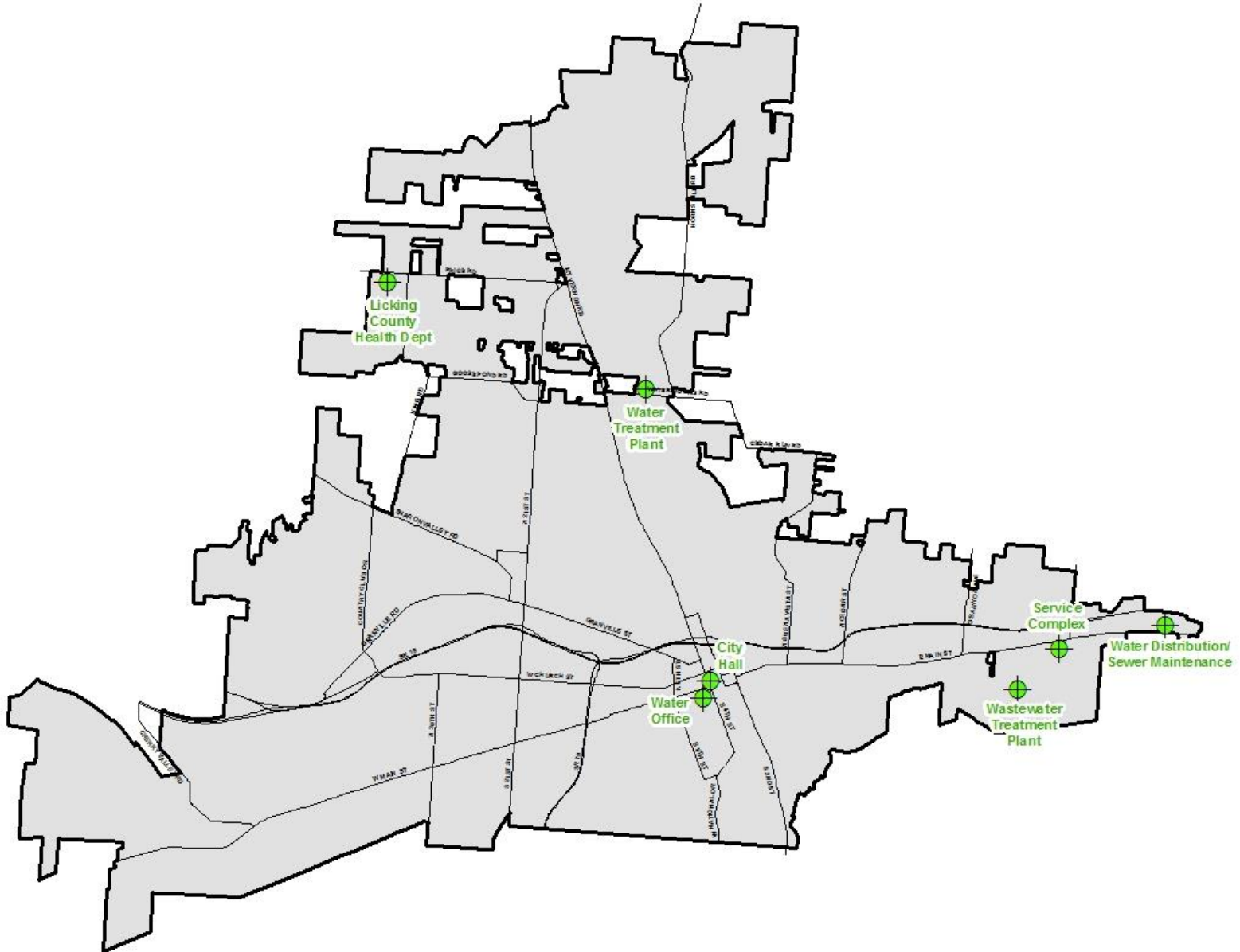

Lucity Overview

■ Sewer

- 5,974 Pipes*
- 5,474 Manholes*
- 22 Pump Stations*
- 32 Pumps
- 10,956 Service Laterals
- 9,703 Service Lateral Permits

■ Storm

- 7,908 Conduits*
- 9,074 Structures*
- 11 Pump Stations
- 15 Pumps

Lucity Overview

■ Water

- 19,501 Service Taps
- 40 Flow Meters
- 2,077 Hydrants*
- 2,577 System Valves*
- 2,151 Control Valves
- 4,931 Pipes*
- 2,318 Nodes*
- 6 Pump Stations*
- 14 Pumps
- 5 Storage Facilities*
- 19 Vaults/Structures
- 1,501 Backflow Preventers

■ Trees/Parks

- 28 Parks

■ Fleet

- 310 Fleet
- 1,618 Equipment

■ Facility

- 139 Facility Sites
- 54 Site Assets
- Keys

Lucity Overview

- **Transportation**
 - 2,995 Segments/Subsegments*
 - 916 Supersegments
 - 1,789 Intersections*
 - 25,821 Signs*
 - 592 Signal Heads
 - 78 Controllers
 - 18 Street Light Control Centers
 - 4,268 Street Lights*
 - 98 Cabinets

Lucity Overview

■ Work

- 113,914 Work Orders
- 274 PMs/WO Templates
 - 42 are PMs
 - 2 are Grouped

■ General

- 21,875 Addresses
- 1,072 Street Names

■ Work Flow Setup

- 348 Employees
- 67 Crews
- 84 Contractors
- 373 Equipment
- 1,193 Materials
- 7 Fluids
- 633 Work Tasks
- 390 Problems
- 298 Causes
- 13 Classifications
- 51 Master Projects

GeoAsset

Through the years

The Original GeoAsset (Web ADF)

geoAsset - Windows Internet Explorer

http://water-gbagis-01/geoasset/

File Edit View Favorites Tools Help

GoodSearch Search I support: ReUse Industries (A... Donation Coupon Update Toolbar

geoAsset

geoAsset™

City of Newark Ohio
Division of Water and Wastewater

Layout Printing | Find Address | Find Parcel | Find Owner | Get Routes

1:84,000

Results

Map Contents

- Utilities
 - Storm Structure
 - Sewer Manhole
 - Water Hydrant
 - Water Valve
 - Water Node
 - Sewer Pump Station
 - Street Segment
 - Storm Conduit
 - Water Pipe
 - Sewer Pipe
 - Parcels
- Base Map
 - City Boundary
 - Streams
 - Major Roads
 - Street Names
 - Newark Imagery

0 2187 4374 8748 13122 17496 Feet

2015/238.826, 770092.538

start | Inbox - Microsoft Out... | basemap3.mxd - Arc... | Microsoft PowerPoint ... | Document2 - Microsof... | GBA Master Series 7... | geoAsset - Windows ... | 61° 11:28 AM

- Results
- Map Contents
- Utilities
 - Storm Structure
 - Sewer Manhole
 - Water Hydrant
 - Water Valve
 - Water Node
 - Sewer Pump Station
 - Street Segment
 - Storm Conduit
 - Water Pipe
 - Sewer Pipe
 - Parcels
 - Base Map
 - City Boundary
 - Streams
 - Major Roads
 - Street Names
 - Newark Imagery

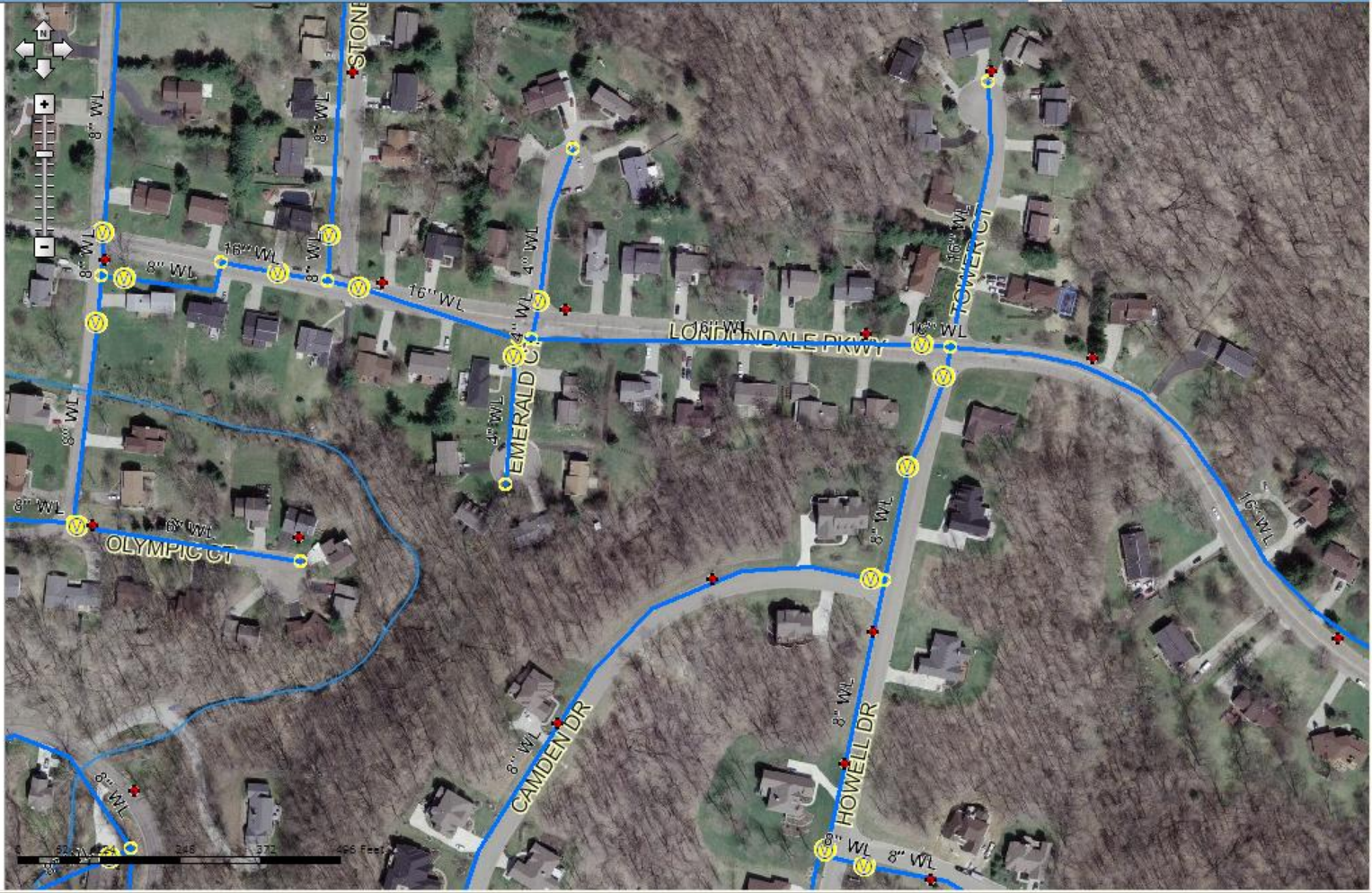

GeoAsset 2.0 (Flex)

GeoAsset 2.0

City of Newark Back to Dashboard
geoAsset

1 inch = 60 feet Select a Scale About

Imagery On/Off

Lucy

- Select a Layer
- Select an Asset

Select Action Select One

Layer Visibility

- Utilities**
 - Storm Structure
 - Storm Conduit
 - Sewer Manhole
 - Sewer Pump Station
 - Sewer Pipe
 - Water Hydrant
 - Water Valve
 - Water Node
 - Water Pipe
- Complaints**
- Order History**
- Economic Development**
 - TIF
 - CRA
 - Existing Land Use
 - Tracts
 - Block Groups
 - Blocks
- Miscellaneous**

GeoAsset 3

- JavaScript
- Developed by T & M Associates
- Templates created to have full control of the pages
- 3 Versions
 - 1 Internal
 - 2 Public
 - 1 for the general public
 - maps.newarkohio.net
 - 1 for CSO only
 - gis.newarkohio.net/cso

GeoAsset 3 - DEMO

- maps.newarkohio.net

GeoAsset 3 – Public Site vs Internal Site

- **Added Tools on Internal Site**
 - Routes, Complaints, Lucity
- **Added Layers on Internal Site**
 - Water Complaints
 - Engineering
 - Service Order History
 - Contours
 - Miscellaneous Utility Info
 - Schools
 - Safety
 - Transportation
 - Parcels

GeoAsset 3 – Internal Site

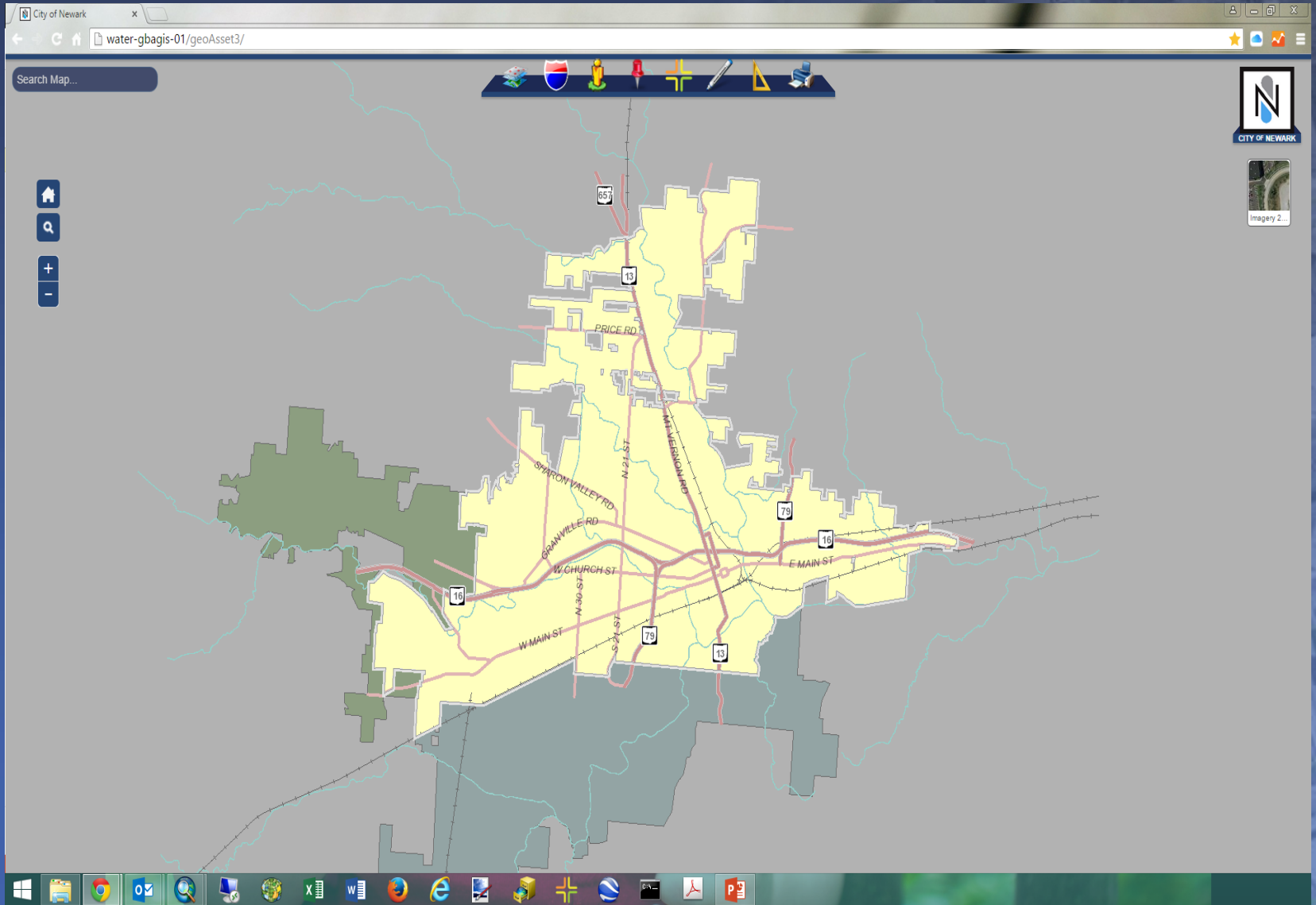

GeoAsset 3 – Routes Tool

- Search Map...
- Choose:
 - Address / Intersection
5 W Main St / Mouth & 21 St
 - Parcel by Auditor PIN
5418667000000
 - Parcel by Owner Name
Doe, Jane

The map area shows a yellow-shaded parcel with a network of red lines representing routes. Labeled streets include PRICE RD, STARON VALLEY RD, GRANVILLE RD, W CHURCH ST, W MAIN ST, N 21 ST, N 30 ST, S ST, E MAIN ST, and W HENRIKSON RD. Highway shields for routes 657, 13, 79, and 16 are visible. A toolbar at the top center contains various navigation and tool icons, with a red circle highlighting the first icon. The City of Newark logo is in the top right corner, and a taskbar with various application icons is at the bottom.

GeoAsset 3 – Routes Tool

GeoAsset 3 – Complaints Tool

- Search Map...
- Choose:
- Address / Intersection
5 W Main St / Moul & 21 St
- Parcel by Auditor PIN
5418667000000
- Parcel by Owner Name
Doe, Jane

Below the search panel are zoom in (+) and zoom out (-) buttons. The bottom of the screen shows a Windows taskbar with various application icons.

GeoAsset 3 – Complaints Tool

GeoAsset 3 – Complaints Tool

Search Map...

Map showing a highlighted area with streets labeled: PRICE RD, SPARROW VALLEY RD, GRANVILLE RD, W CHURCH ST, W MAIN ST, N 21 ST, N 30 ST, S 21 ST, E MAIN ST. Highways shown include 65, 13, 79, 16, and 13.

COMPLAINTS

Search by Submit Date

Cancel Save Clear

Click on map to set/change the location.

Customer Name

Customer Phone

Type

Customer Complaint

Action

Comments

Entered By

Submitted

Cancel Save Clear

GeoAsset 3 – Complaints Tool

City of Newark x
water-gbagis-01/geoAsset3/

Search Map...

COMPLAINTS

Search by Submit Date

Cancel Save Clear

Click on map to set/change the location.

Customer Name
John Doe

Customer Phone
555-555-5555

Type
Rotten Egg Smell

Customer Complaint

Action
Sent crew to take sample 5/7/15

Comments
Customer called about smell that started last night.

Entered By
Lindsey

Submitted
05/07/2015

Cancel Save Clear

Complaints Layer

City of Newark | water-gbagis-01/geoAsset3/

Search Map...

LAYERS

- Utilities
- Water Complaints
 - Type
 - Air in Line
 - Brown Water
 - Chlorine - High
 - Chlorine - Low
 - High Pressure
 - Low Pressure
 - Object in Water
 - Odor - Other
 - Red Water
 - Rotten Egg Smell
 - Stormwater Issue
- Service Order History
- Engineering
- Contours
- Miscellaneous Utility Info
- Schools
- Safety
- Transportation
- Parcels
- Flood Map
- Zoning
- Boundaries

Windows taskbar: File Explorer, Chrome, Outlook, Search, Task View, Edge, Word, Excel, PowerPoint, OneDrive, File History, Windows Defender, Windows Firewall, Windows Security, Windows Update, Windows Defender Security Center, Windows Defender Firewall, Windows Defender SmartScreen, Windows Defender App Guard, Windows Defender Credential Guard, Windows Defender Device Guard, Windows Defender Network Protection, Windows Defender SmartScreen, Windows Defender App Guard, Windows Defender Credential Guard, Windows Defender Device Guard, Windows Defender Network Protection.

GeoAsset 3 – Lucity Tool

GeoAsset 3 – Lucity Tool

GeoAsset 3 – Lucity Tool

GeoAsset 3 – Lucity Tool

GeoAsset 3 – Lucity Tool

Authentication Required

The server http://water-gbagis-01:80 requires a username and password.

User Name:

Password:

The map interface includes a search bar at the top left, a home button, and a zoom control. The right side of the browser shows a "LUCITY RESULTS" panel with the text "Searching...". The Windows taskbar is visible at the bottom of the screen.

GeoAsset 3 – Lucity Tool

GeoAsset 3 – Lucity Tool

Manhole Assets

Sewer Structures

10

MH	Gen Location	Address	Street Direction	Street Name	Street Type	Street Suffix	Structure Type Text	Rim Elevation	Structure Depth (ft)	WO Comment
H74	IN BLACKTOP	192		HUDSON	AVE		At Grade	0.00	11.40	36" VCP LINE

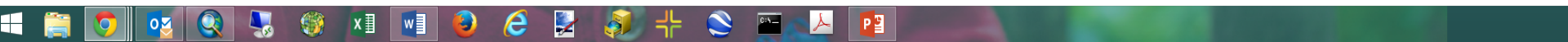

Service Order History Layer

City of Newark
water-gbagis-01/geoAsset3/

Search Map...

Layers:

- Utilities
- Water Complaints
- Service Order History
- Engineering
- Contours
- Miscellaneous Utility Info
- Schools
- Safety
- Transportation
- Parcels
- Flood Map
- Zoning
- Boundaries

DCU Layers

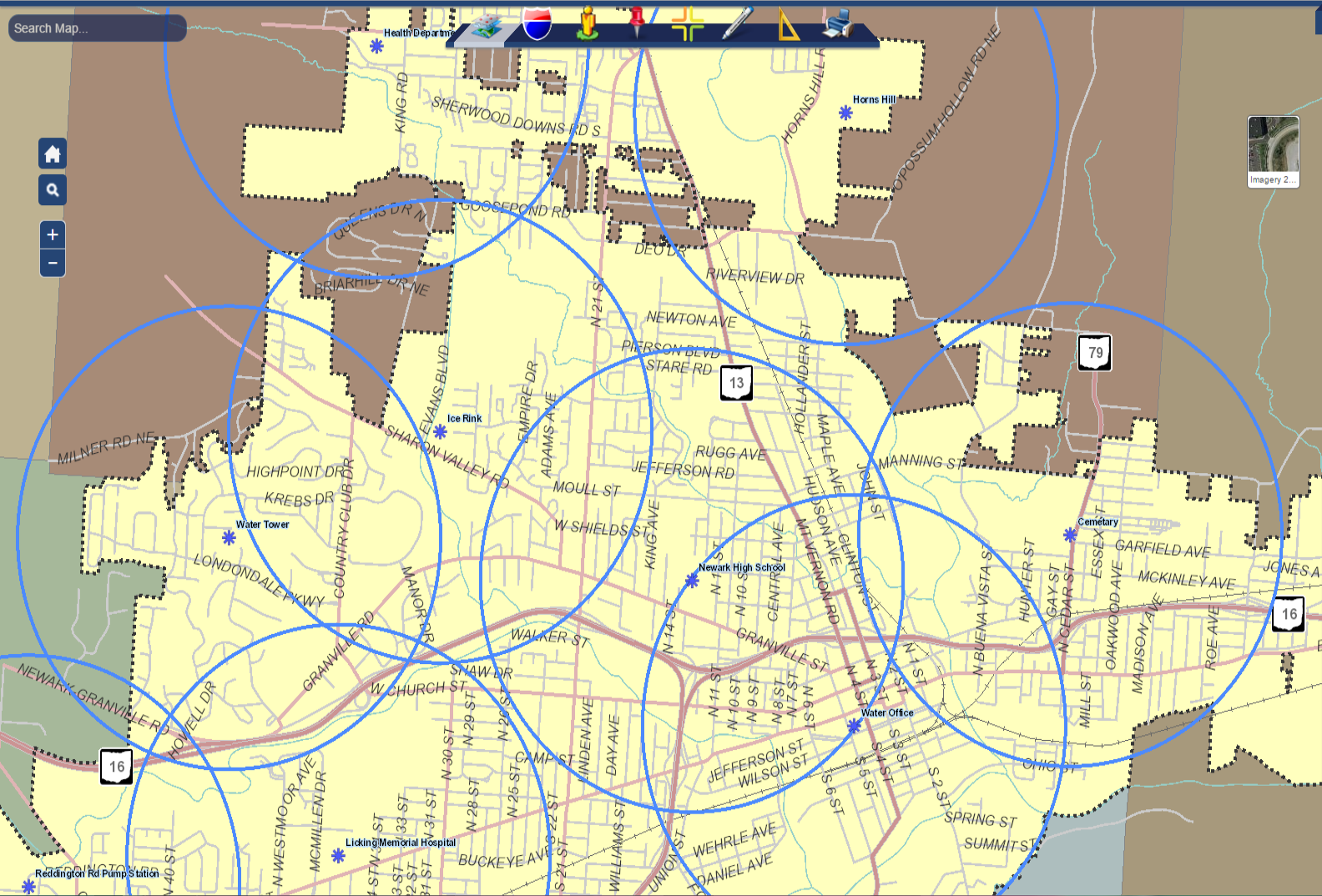

LAYERS

- Utilities
- Water Complaints
- Service Order History
- Engineering
- Contours
- Miscellaneous Utility Info
 - Curb Stop
 - DCU Locations
 - DCU 1-Mile Buffer
 - CSO Location
 - CSO Pipes
 - Impervious Area
 - Hydrant Flushing Zones
- Schools
- Safety
- Transportation
- Parcels
- Flood Map
- Zoning
- Boundaries

Stormwater Impervious Area

City of Newark
water-gbagis-01/geoAsset3/

Search Map...

Layers Panel:

- Utilities
- Water Complaints
- Service Order History
- Engineering
- Contours
- Miscellaneous Utility Info
 - Curb Stop
 - DCU Locations
 - DCU 1-Mile Buffer
 - CSO Location
 - CSO Pipes
 - Impervious Area
 - Hydrant Flushing Zones
- Schools
- Safety
- Transportation
- Parcels
- Flood Map
- Zoning
- Boundaries

Map Labels: 38 ERUs, 68 ERUs, 10 ERUs, 15 ERUs, 16 ERUs, 12 ERUs, 9 ERUs, 14 ERUs, 11 ERUs, 30 ERUs, 253 ERUs, 31 ERUs, 23 ERUs, 9 ERUs, 11 ERUs, 14 ERUs, 31 ERUs, 32 ERUs, 5 ERUs, 11 ERUs, 13 ERUs, 10 ERUs, 15 ERUs, 16 ERUs, 203 ERUs, 5 ERUs, 5 ERUs, 11 ERUs, 13 ERUs, 10 ERUs.

Hydrant Flushing Zones

City of Newark x
water-gbagis-01/geoAsset3/

Search Map...

Layers:

- Utilities
 - Storm Structure
 - Storm Conduit
 - Sewer Manhole
 - Sewer Pump Station
 - Sewer Pipe
 - Water Hydrant
 - Water Valve
 - Water Node
 - Water Pipe
- Water Complaints
- Service Order History
- Engineering
- Contours
- Miscellaneous Utility Info
 - Curb Stop
 - DCU Locations
 - DCU 1-Mile Buffer
 - CSO Location
 - CSO Pipes
 - Impervious Area
 - Hydrant Flushing Zones
- Schools
- Safety
- Transportation
- Parcels
- Flood Map
- Zoning
- Boundaries

Lucity Roundtable Discussions

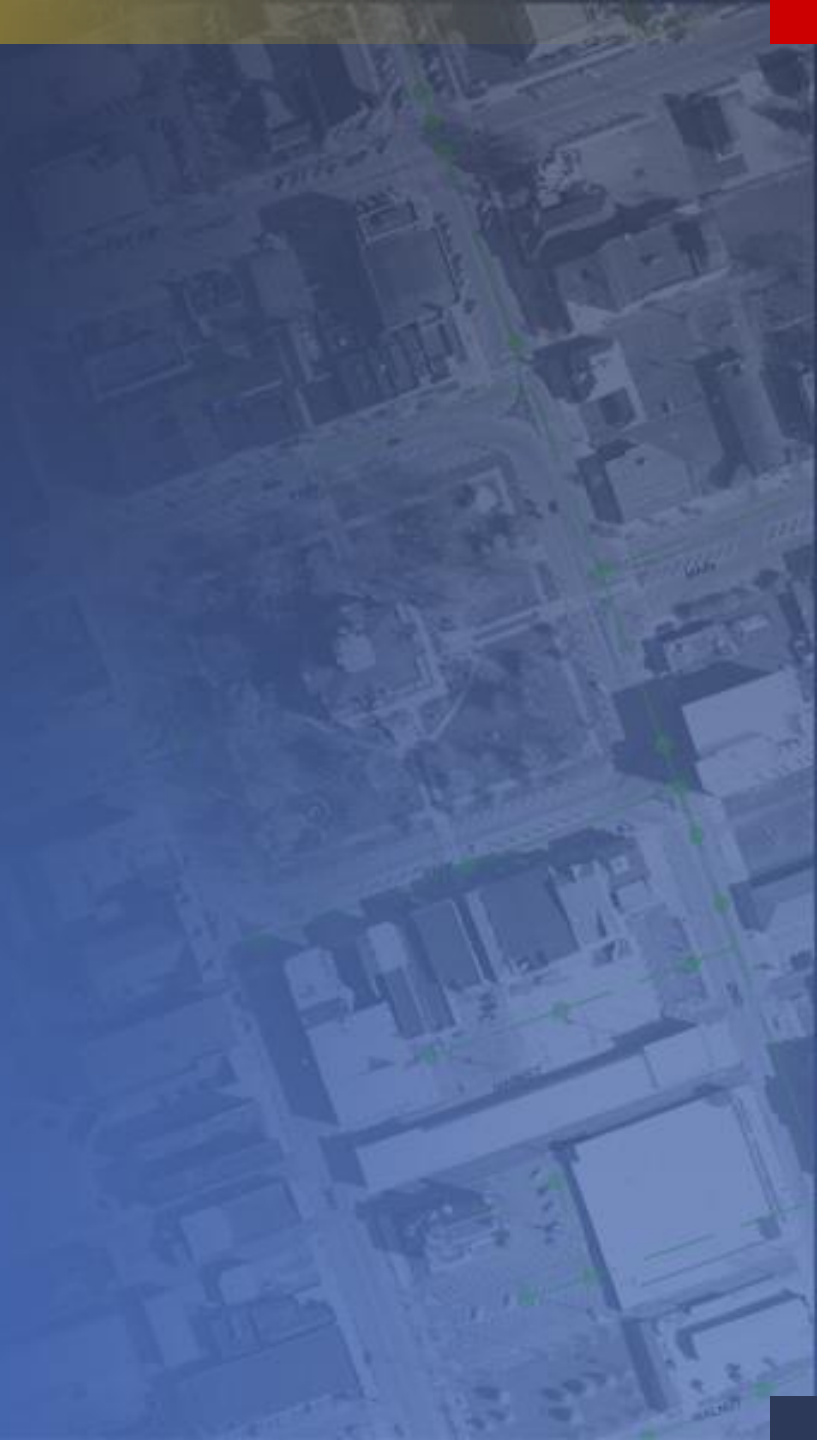

Lucity Roundtable Discussions

- Started in January 2015
- 16 People from 6 Departments
 - Water, Streets, Traffic, Service, Health, Engineering

LUCITY ROUNDTABLE DISCUSSION GROUP
CITY OF NEWARK
January 28, 2015
9:00 am

1. YouTube Video
2. Introductions
3. Discuss agenda items for future meetings
4. Future training
5. Any Windows XP or Vista out there?

6. GeoAsset

Internal web address: water-gbagis-01/geoasset3

Public web address: maps.newarkohio.net

7. Roundtable

8. Adjourn

Lucity Fun Fact:

A record can only be edited by one user at a time.
If someone else tries to edit the same record, they will receive a "locked"
message, and they will not be able to make changes to the record.

LUCITY ROUNDTABLE DISCUSSION GROUP
CITY OF NEWARK
February 25, 2015
9:00 am

1. Upgrade from 7.6sp1 to 2014r2. Any problems?
2. Module Toolbar
3. Filters
4. Attaching Documents
5. Reports
6. Subsets
7. Relationships
8. Roundtable/Discussion
9. Adjourn

Lucity Fun Fact:

Lucity began as GBA Master Series (gbaMS) in 1986.
GBA = George Butler Associates.
gbaMS became Lucity in 2011.
The company is based out of Overland Park, KS (Kansas City)

LUCITY ROUNDTABLE DISCUSSION GROUP
CITY OF NEWARK
April 29, 2015
9:00 am

1. Browse tool

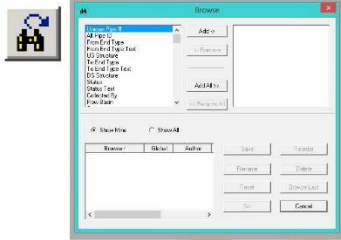

- The Browse tool is used for reporting on-demand.
- It allows you to quickly generate a report in table format.
- The top half of the screen is used to create/edit a browse.
- The bottom half of the screen is used to manage/run saved browses.

2. Upcoming Lucity User Group meeting – May 12 in KY
3. Preventative Maintenance (PM) Templates Demonstration
4. GeoAsset Reminder
Internal web address: water-gbaqis-01/geoasset3
Public web address: maps.newarkohio.net
5. Roundtable/Discussion
6. Adjourn

Lucity Fun Fact:

- The City of Newark is one of six governmental organizations in the State that use Lucity.
- The others are: City of Columbus, Northwestern Water & Sewer (Bowling Green), Allen County Sanitary Engineering Dept (Lima), City of Wilmington, and the City of Fairfield.
 - We are all part of the Central (Ohio River Valley) Lucity Regional User Group.
 - We meet annually at Sanitation District No.1's office in Ft. Wright, KY.

An aerial photograph of a city grid, showing streets and buildings, is visible in the background. The image is slightly faded and serves as a background for the slide. In the top left corner, there is a small inset image showing a close-up of a building's facade.

Issues Resolved during Discussion Meetings

- Adding assets to work orders
- Accessing data yourself
 - Browse vs Filter
- Preventative Maintenance (PMs)
 - Grouped PMs
 - Notification Setup
 - Editing PMs

An aerial photograph of a city grid, showing streets and buildings, is overlaid on a blue background. The top of the slide has a yellow and red header bar.

Questions Arising from Discussion Meetings

- **Should we be using Sewer & Storm Nodes?**
- **Who is responsible for data entry?**
 - One person in each department or one person for all departments?
- **When to completely delete old data?**
 - Delete pipes removed from ground and keep pipes abandoned-in-place?
 - Will deleting work tasks remove them from previous work orders?
 - Delete retired employees or leave them in system forever?

ArcGIS Online

GPSing Curb Stops

- Began in 2011
- Now have 16,200 curb stops GPSd
- About 3,000 more to go
- Two iPads using ESRI app
- Map created in ArcGIS Online
- Need to link GPS data with Service Taps that are already in Lucity

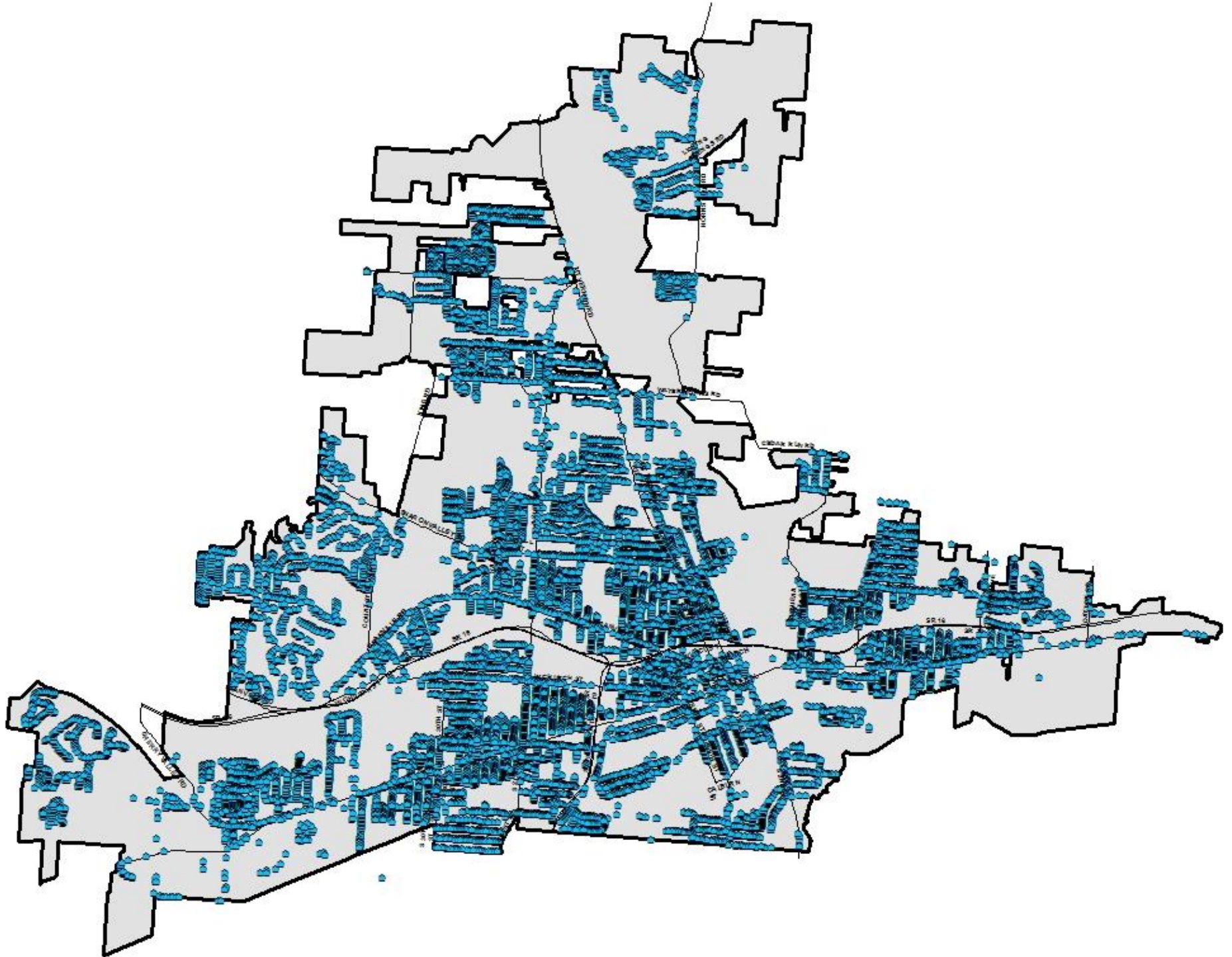

Downtown Revitalization Project

Sewer Separation

Combined Sewer System Separation

- **100+ Year-Old Sewers in Poor Condition**
 - Routine Maintenance
 - Collapses
 - Safety Concerns
- **Required to meet EPA CSO Policy**
- **Water Distribution System in Need of Upgrade**

The People Involved

- OHM – Streetscape Planning & Design
- ARCADIS – Underground Utility Planning & Design
- George Igel & Co - General Contractor
- Complete General - Electrical Contractor
- Newark Development Partners
- The City of Newark
 - ❖ Facebook Page: City of Newark Ohio Construction Updates
- The Co-Lab – Media Consultant
 - ❖ wedignewark.com

Sewer Separation Project Complexity

- **Deep sewers (Approx. 20 feet deep)**
- **Addition of storm sewer system**
- **Interferences with multiple other utilities**
- **Need to maintain continuous service for all utilities**
- **Need to maintain vehicular and pedestrian traffic**

Existing Pipe Condition

Sewer Replacement Overview

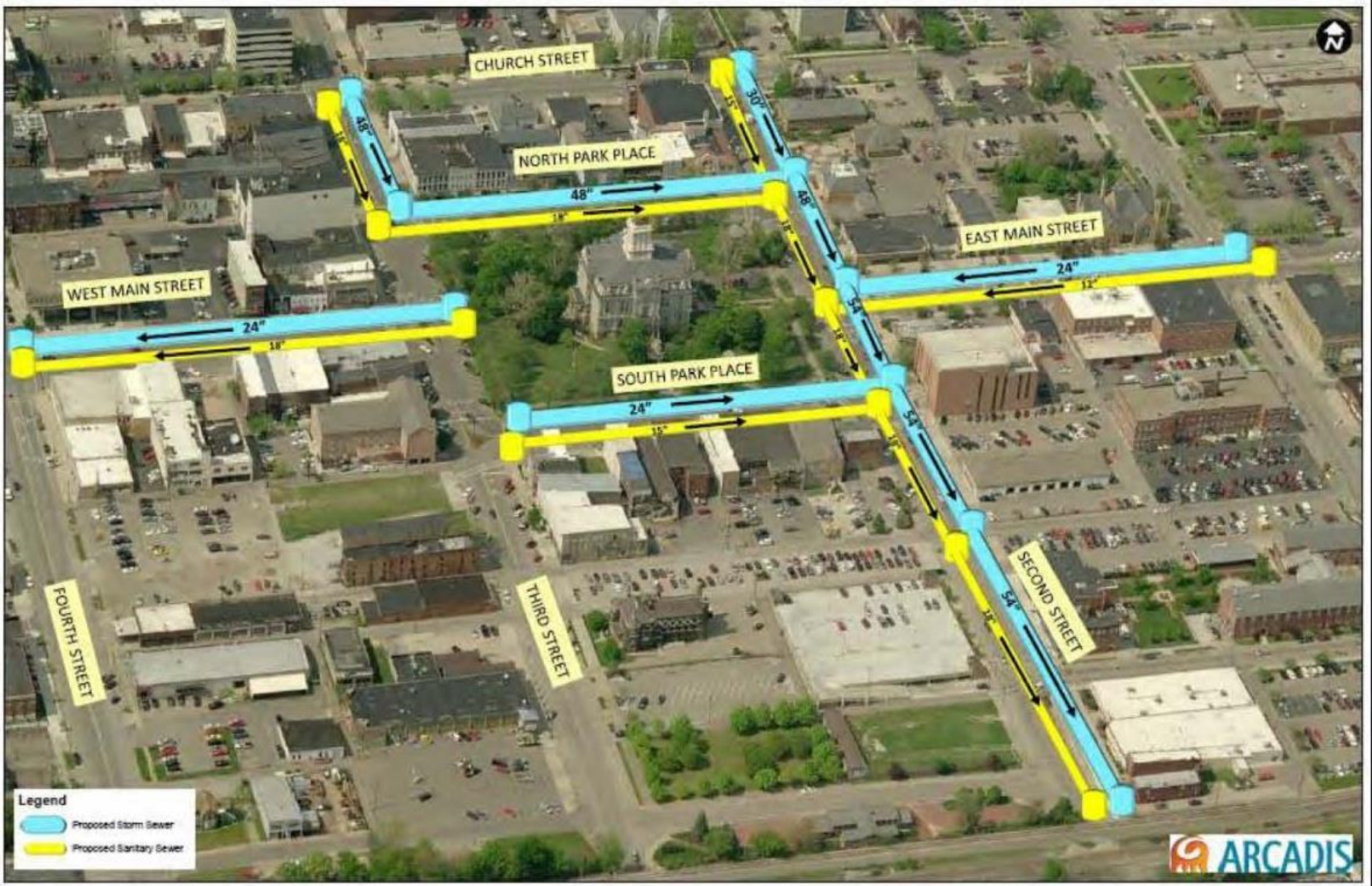

Phasing Diagram

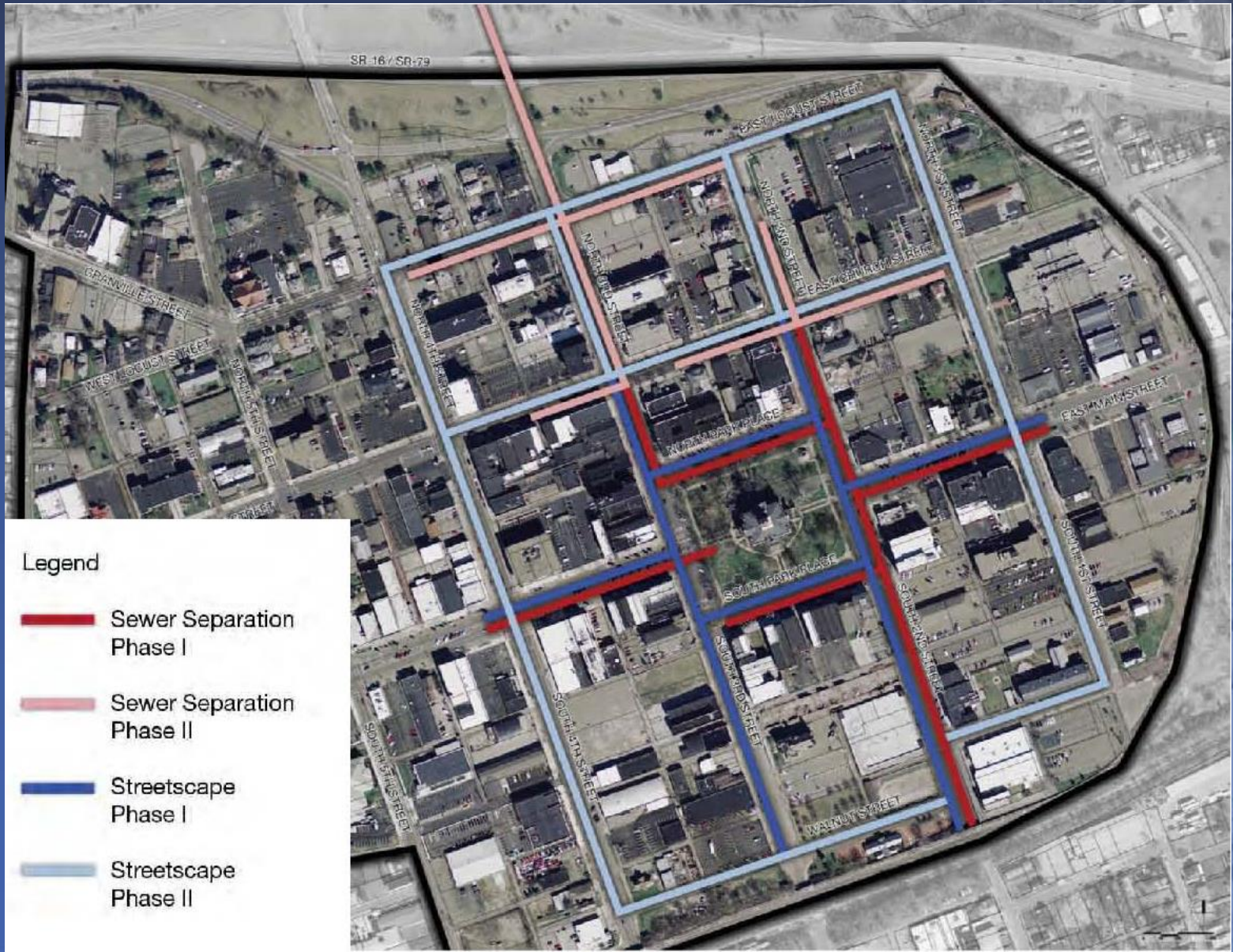

Timeline of Phase 1

- **Planning – completed April 2014**
- **Engineering – completed August 2014**
- **Construction began March 9**
 - Segment 1 expected to be completed end of July
- **Estimate Completion Date – Summer 2017**

Downtown Revitalization Project

Transportation

Current Signals

Four Roundabouts

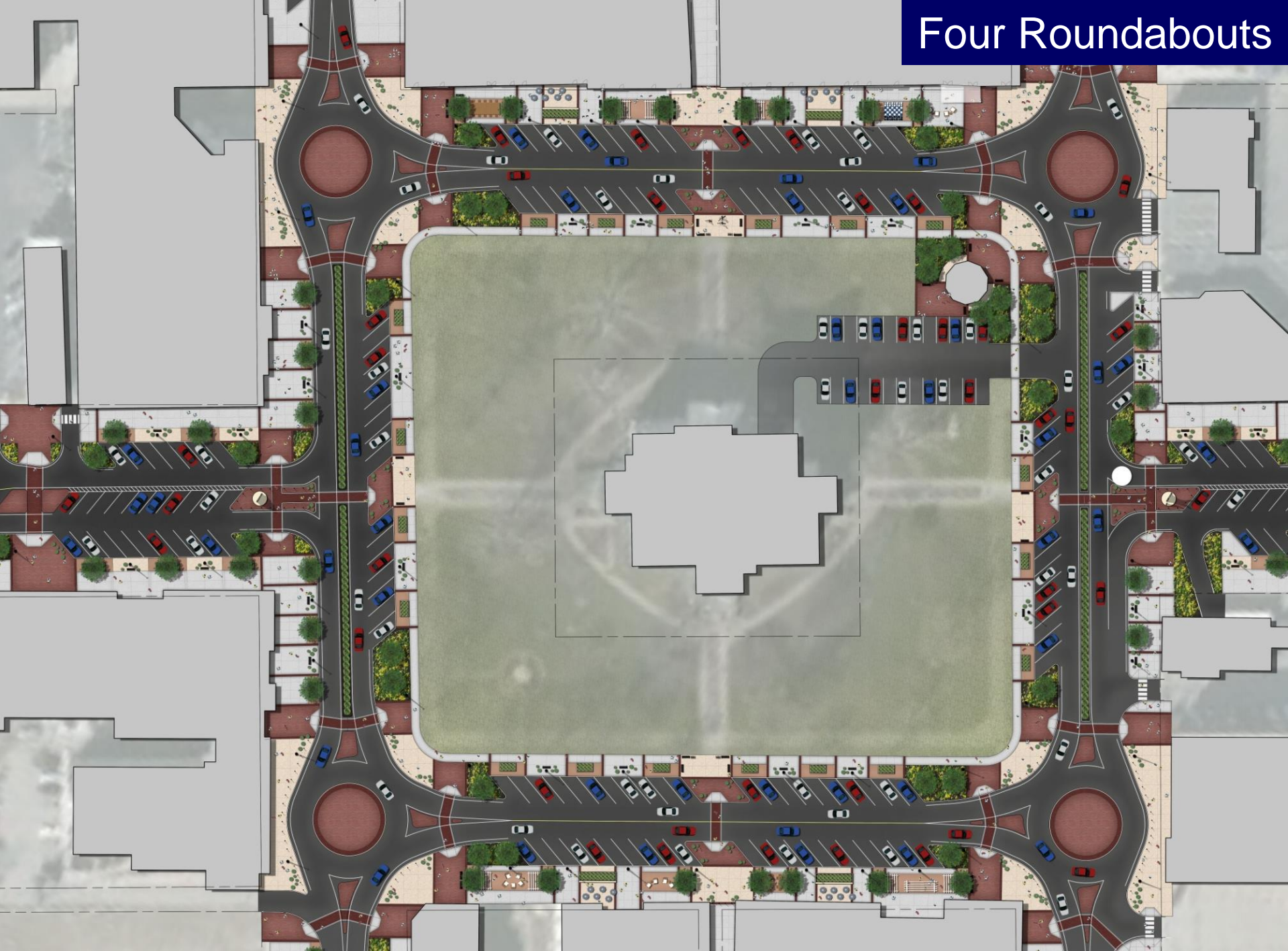

An aerial photograph of a city street grid, showing a dense network of streets and buildings. The image is overlaid with a semi-transparent blue filter. The title 'Traffic Goals' is written in a bold, yellow, sans-serif font in the upper left corner.

Traffic Goals

- **Provide Two-Way Traffic**
- **Increase Accessibility**
- **Improve Pedestrian Safety**
- **Reduce Vehicular Speeds**
- **Retain On-Street Parking**
- **Maintain Vehicular Efficiency**

Public Input Summary

- **5 Stakeholder Meetings**
 - 30+ participants
- **2 Public Meetings**
 - 80 participants
- **250+ Comments Received**

Detour Section Plan

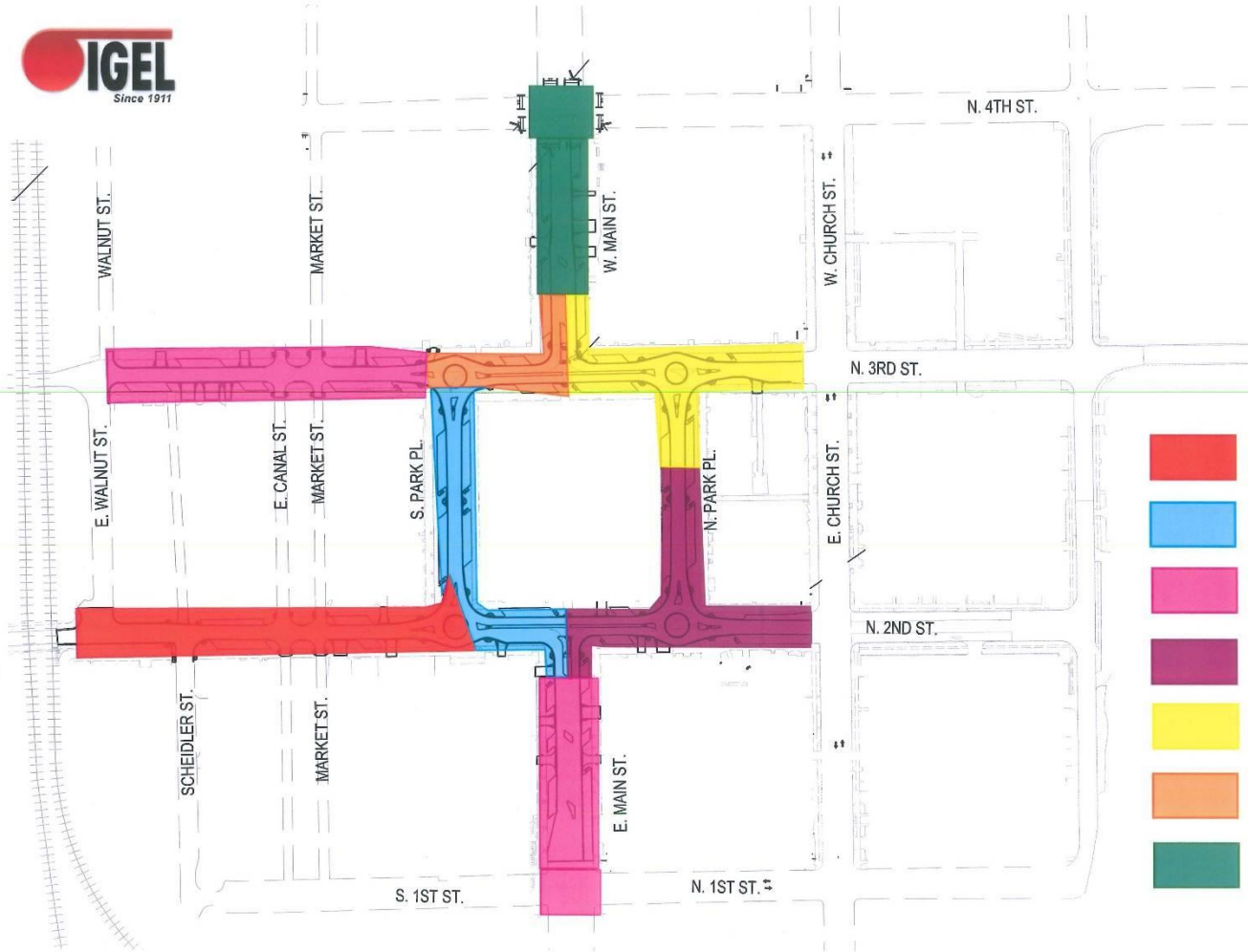

-  Detour Phase 1
-  Detour Phase 2
-  Detour Phase 3
-  Detour Phase 4
-  Detour Phase 5
-  Detour Phase 6
-  Detour Phase 7

Downtown Revitalization Project

Streetscape

Streetscape Details

BIO-SWALE PLANTER FENCE

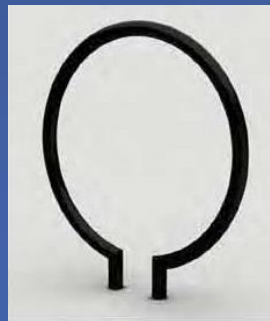

Square Rendering

Downtown Revitalization Project

What's Happening Right Now

**City of Newark
Downtown Renovation Project
Parking Map**

SECTION 1
MAR 9 - JULY 15
(estimated duration)

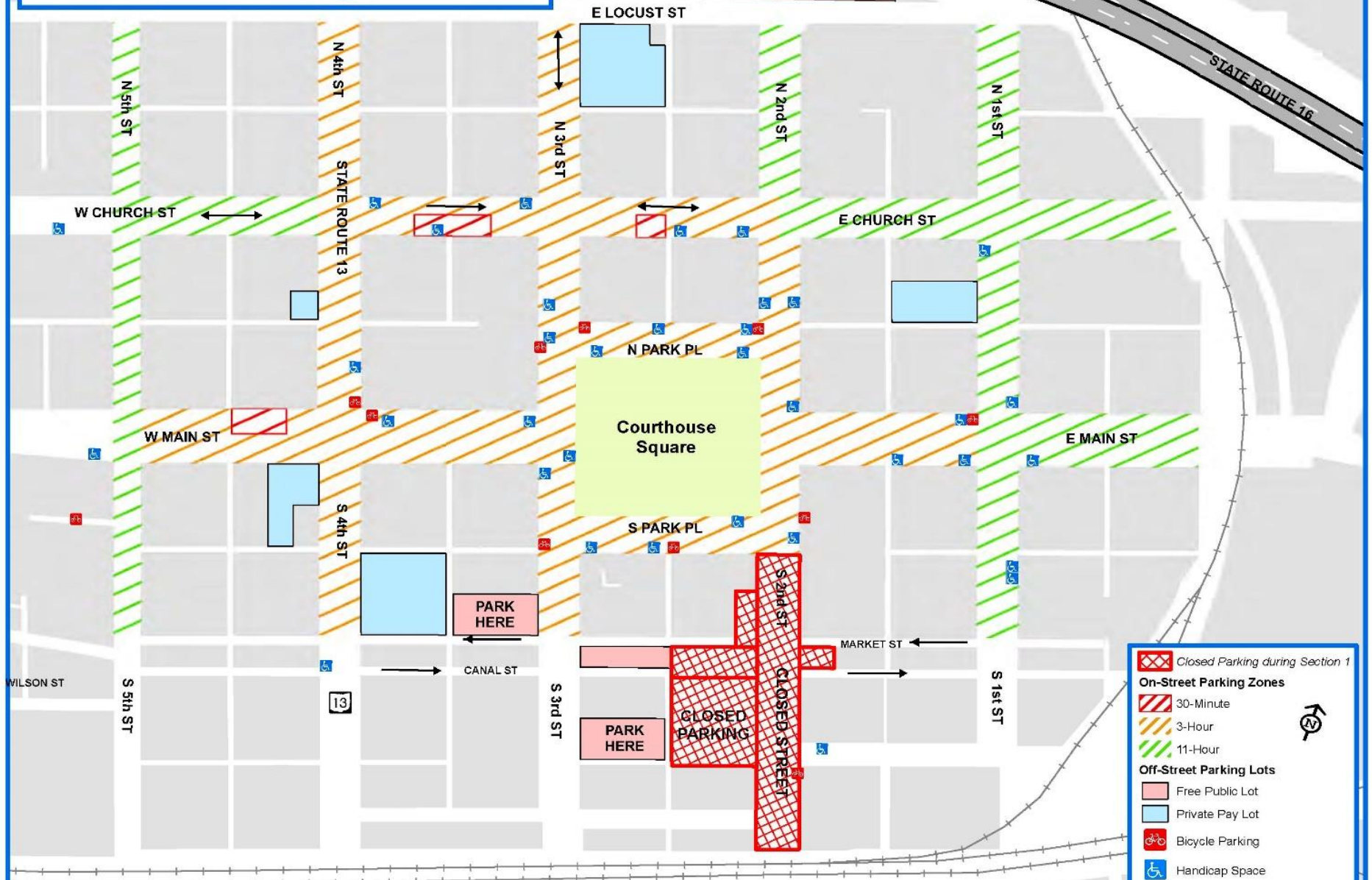

Closed Parking during Section 1

On-Street Parking Zones

- 30-Minute
- 3-Hour
- 11-Hour

Off-Street Parking Lots

- Free Public Lot
- Private Pay Lot
- Bicycle Parking
- Handicap Space

1 inch = 300 feet Date: 3/27/2015

City of Newark
Downtown Renovation Project
Street & Parking Closure

SECTION 1
MAR 9 - JULY 15
(estimated duration)

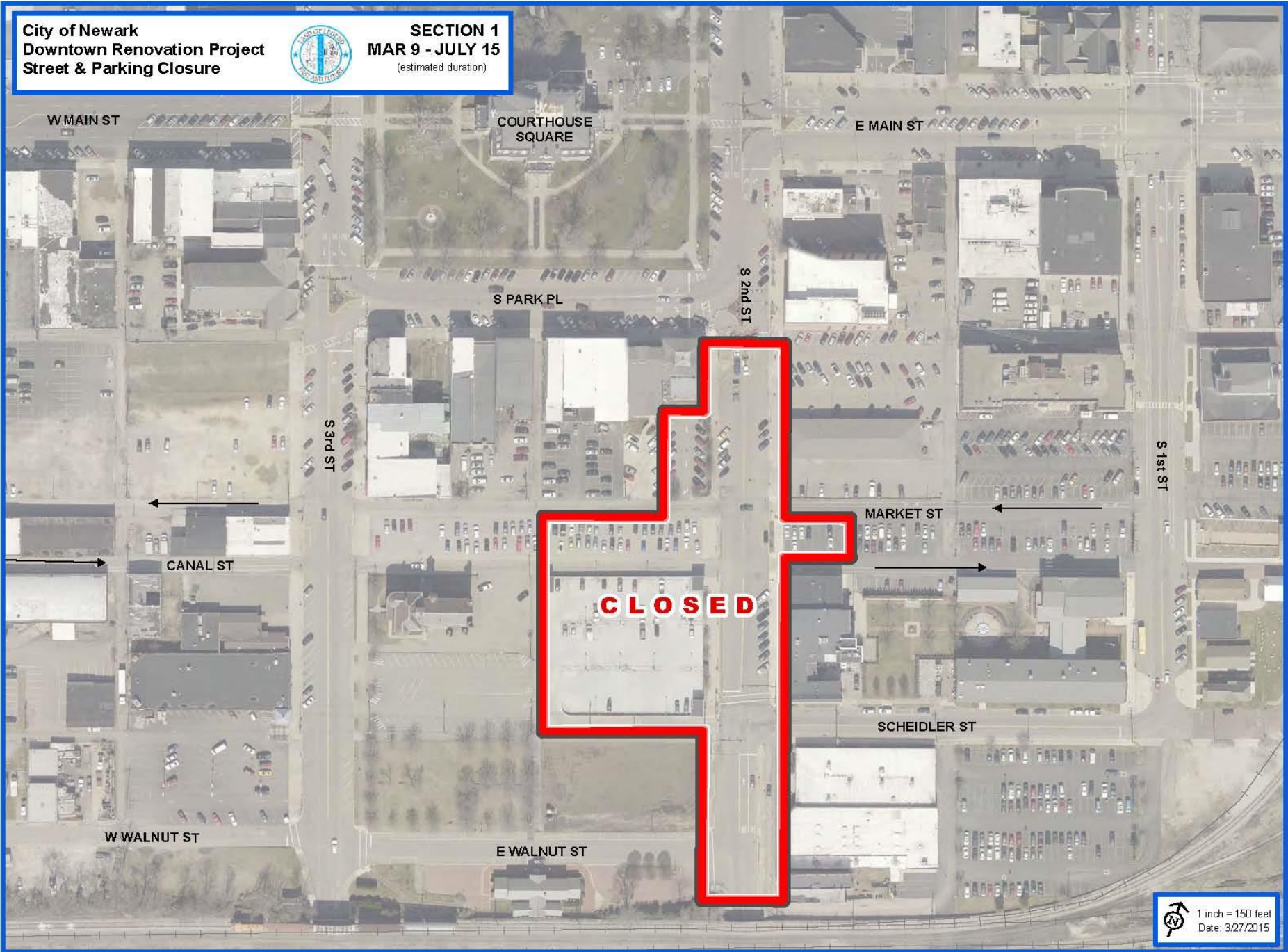

Pumps

View from a Drone

Questions and contact information

- **Lindsey Brighton, GIS Coordinator**
 - **lbrighton@newarkohio.net**